



# Asset Manager Pro v5

IT Optimisation, Compliance and Effectiveness

- IT professionals must maximise the return on IT investments.
- Costs and resources are under constant pressure.
- Legislation has increased accountability for compliance and security of IT assets and data.
- Users are increasingly mobile and no longer always network accessible.

*Just some of the challenges AM Pro is designed to meet.*

### Vector's Asset Manager Pro:

- A suite of integrated functions anchored on the Vector IT Asset Management database.
- Hosted on SQL Server or other ODBC-compatible database.
- Scales from out-of-the-box configuration to flexible distributed processing for thousands of PCs and other assets.
- Supports both LAN-based and remote Web-connected systems.

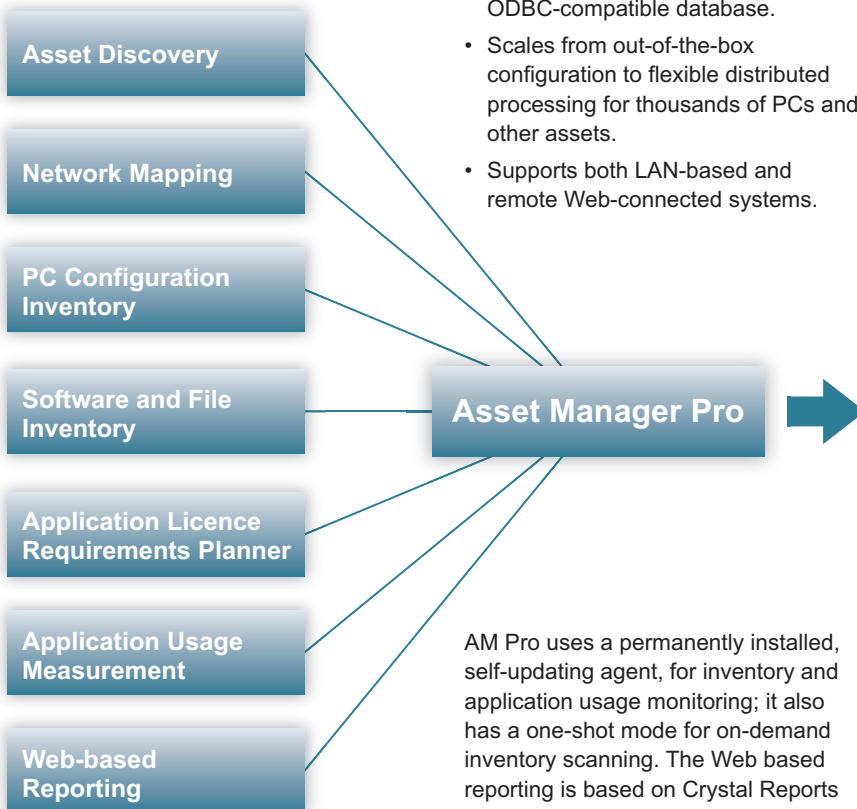

AM Pro uses a permanently installed, self-updating agent, for inventory and application usage monitoring; it also has a one-shot mode for on-demand inventory scanning. The Web based reporting is based on Crystal Reports technology and exploits IIS.

- PCs and network devices automatically discovered
- Navigable network mapping with Visio export
- Network location change detection
- PC configuration inventory and change detection
- PC configuration analysis for upgrade and refresh planning
- PC software inventory and file discovery
- Application software requirements assessment and variance analysis against inventory
- Application license compliance analysis
- Application usage history and analysis
- Software license re-allocation and optimization
- Planning and support for application virtualization
- Non PC and non-IT assets stored
- Drill-down reporting with multi-format export
- Integration with Vector and third party help desks
- Integration with location technologies for asset security

### Web-based Asset Information Portal

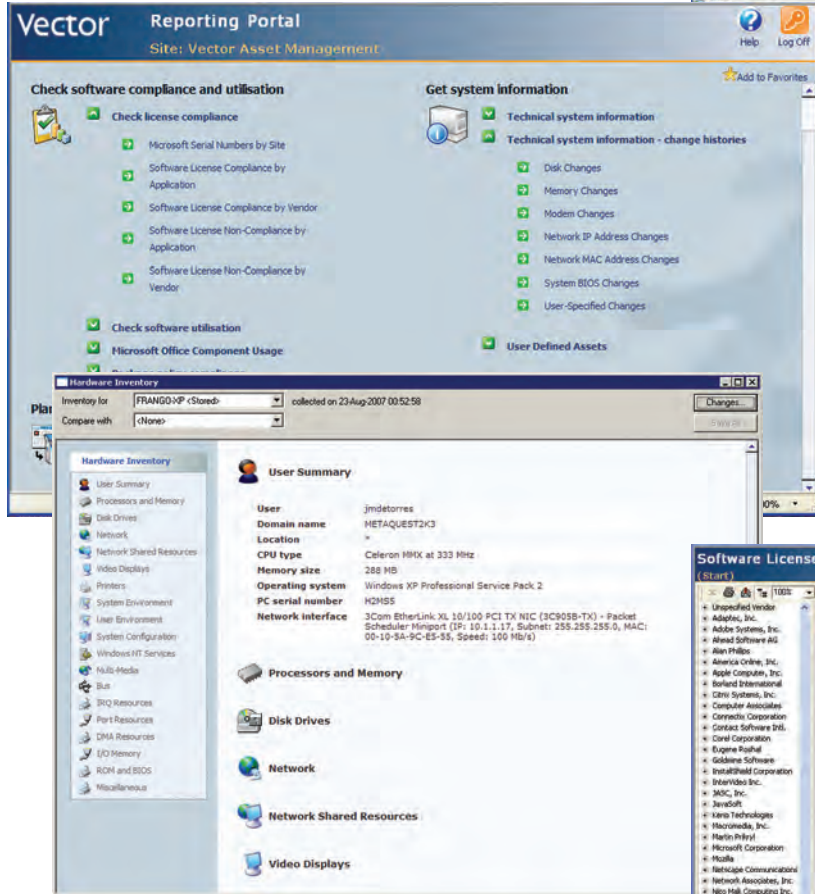

PC Configuration

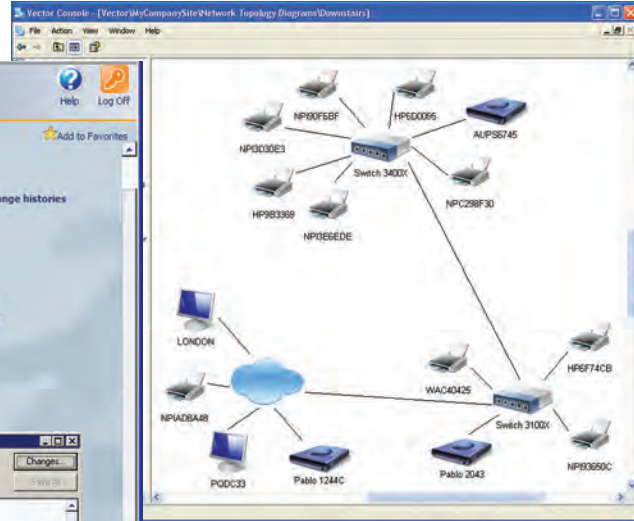

Segment of a Location Map

### Drill-Down Reports

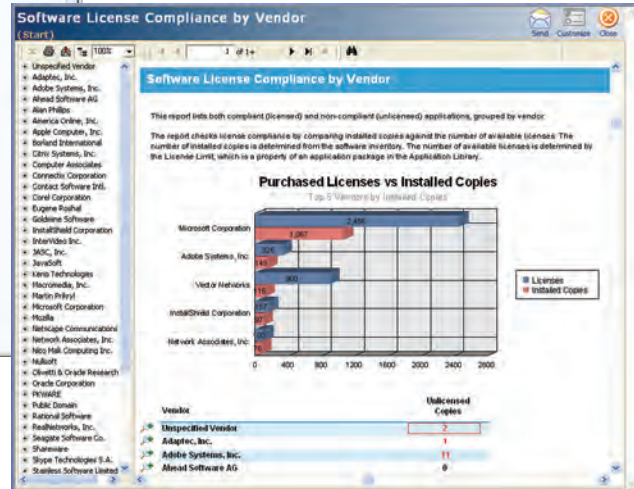

### Related Solutions

The functionality in Asset Manager Pro is also available in two sub-sets.

- Where the current need is for a foundation capability of asset discovery and inventory, Vector's Asset Discovery, Inventory and Mapping solution is an optimum fit. It excludes the application software planning and usage measurement capabilities of AM Pro.
- Where the focus is on application license provision and optimization, the Software Compliance and Optimization solution is the best fit. It excludes the hardware discovery and network mapping of AM Pro.

### Further Information

More information about Asset Manager Pro and complementary solutions is available at [www.vector-networks.com](http://www.vector-networks.com). Fully functional evaluation software can be downloaded. If you would like to discuss the potential for Asset Manager Pro, please email [solutions@vectornetworks.com](mailto:solutions@vectornetworks.com) or call (770) 622 2850, or contact your local supplier.

#### In the Americas and Asia/Pacific

Vector Networks Inc  
Atlanta, Georgia, USA  
[www.vector-networks.com](http://www.vector-networks.com)  
[sales@vector-networks.com](mailto:sales@vector-networks.com)  
Sales: 770 622 2850  
Support: 800 330 5035

#### In Europe, the Middle East and Africa

Vector Networks Europe Ltd  
Sheffield, South Yorkshire, UK  
[www.vector-networks.eu](http://www.vector-networks.eu)  
[sales@vector-networks.eu](mailto:sales@vector-networks.eu)  
[support@vector-networks.eu](mailto:support@vector-networks.eu)  
Sales: +44 (0)203 286 7500

#### Your local supplier